

THE STATE OF SOUTH CAROLINA,
COUNTY OF GREENVILLE

FILED
GREENVILLE CO. S. C.

OCT 21 1 53 PM 1947

OLLIE FARNSWORTH
R. M. C.

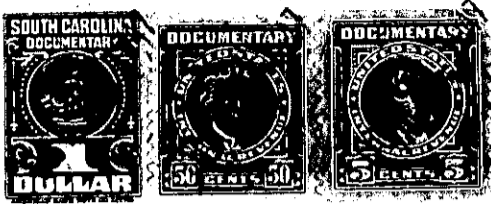

KNOW ALL MEN BY THESE PRESENTS, That Bertha Spake

in the State aforesaid, in consideration of the sum of... ~~Four Hundred Forty-Five~~ ^{and No/100}
(\$445.00).....Dollars

to me.....in hand paid at and before the sealing of these presents
by Jim Thomas.....

(the receipt whereof is hereby acknowledged), have granted, bargained, sold and released, and by these presents
do grant, bargain, sell and release unto the said Jim Thomas, his heirs and assigns:

all that piece, parcel or lot of land in Greenville Township, Greenville

County, State of South Carolina near the City of Greenville, known and designated
as Lot No. 18 on plat of property of Harry H. Palm according to plat
recorded in plat book B, page 84 in R. M. C. Office for Greenville
County and having according to said plat the following metes and bounds:

BEGINNING at a point on the West side of Poplar Street, joint front
corner of lots 17 and 18, and running thence along line of lot 17
N. 67-15 W. 190 feet to an iron pin; thence continuing along the
same course a distance of six feet to the center of the branch as
shown on said plat; thence along the said branch a distance of 100.9
feet; thence S. 67-15 E. seven feet to an iron pin; thence S. 67-15 E.
153 feet to a point on the West side of Poplar Street; thence along
the West side of Poplar Street N. 11-30 E. 87.6 feet to beginning.

The above described land is

Harry H. Palm
July
Greenville

the same conveyed to me by

on the 11th day of
1947, deed recorded in office Register of Mesne Conveyance for
County, in Book Page 84

TOGETHER with all and singular the Rights, Members, Hereditaments and Appurtenances to the said
Premises belonging, or in anywise incident or appertaining.

TO HAVE AND TO HOLD all and singular the Premises before mentioned unto the said.....
Jim Thomas, his.....
.....Heirs and Assigns forever.